

Planning Permit No. A/326/981

APPROVED

SUBJECT TO THE CONDITIONS IN THIS OFFICE LETTER.

No. A/2635/91 Date 3/92

FOR MEMBER SECRETARY
MADRAS METROPOLITAN
DEVELOPMENT AUTHORITY
MADRAS 600 008

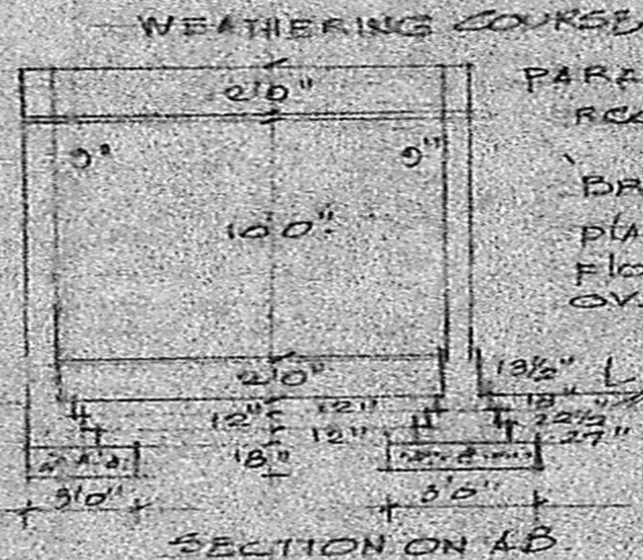

WEATHERING COURSE
PARAPET WALL 5' H
RCC SLAB 4 1/2' TH WITH MIX
BRICKWORK IN CENTER
PLASTERING WITH CM 1:5
FLOORING WITH MOSAIC
OVER CM 1:5.

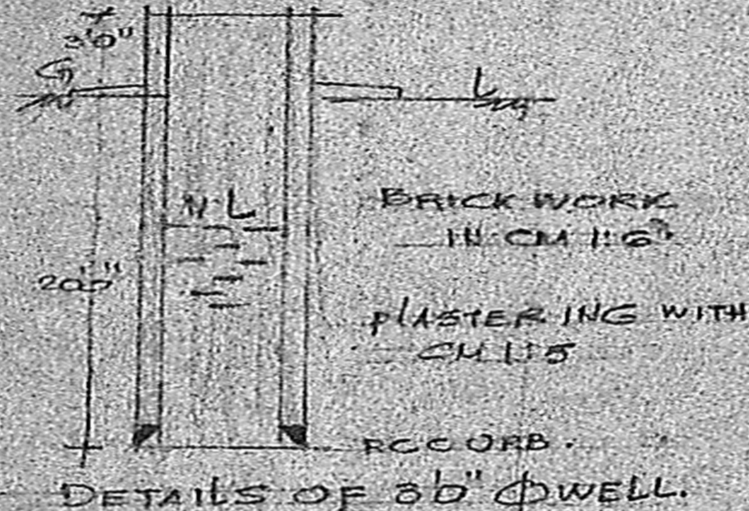

PLAN SHOWING THE PROPOSED
CONSTRUCTION OF A BUILDING AT PLOT 'G'
T.S. NO. 122/B S. NO. 1, BLOCK NO. 18,
THIRUVALUR NAGAR, KOTTURPURAM,
MADRAS, IN D.V.N. NO. 136.

SCALE: 1/8" = 1'-0"

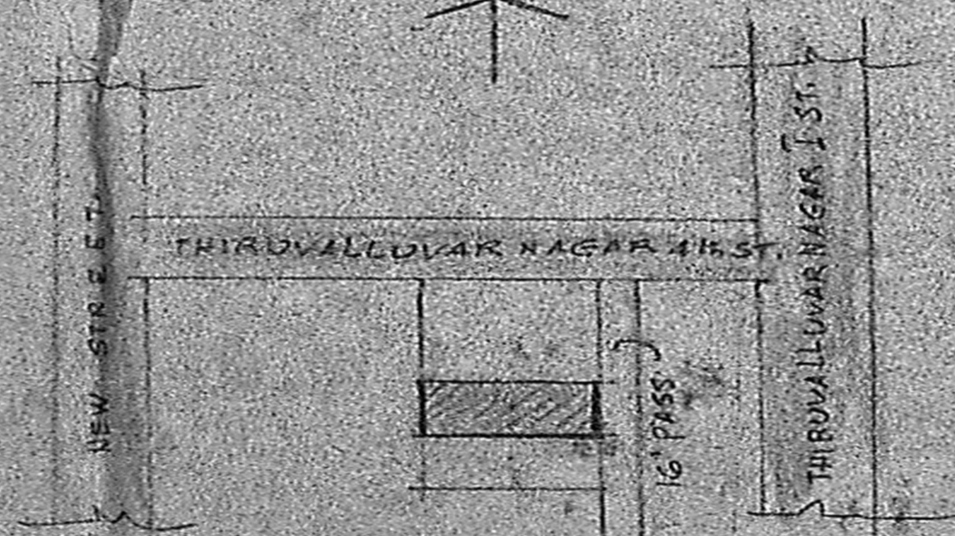

KEY PLAN (NOT TO SCALE)

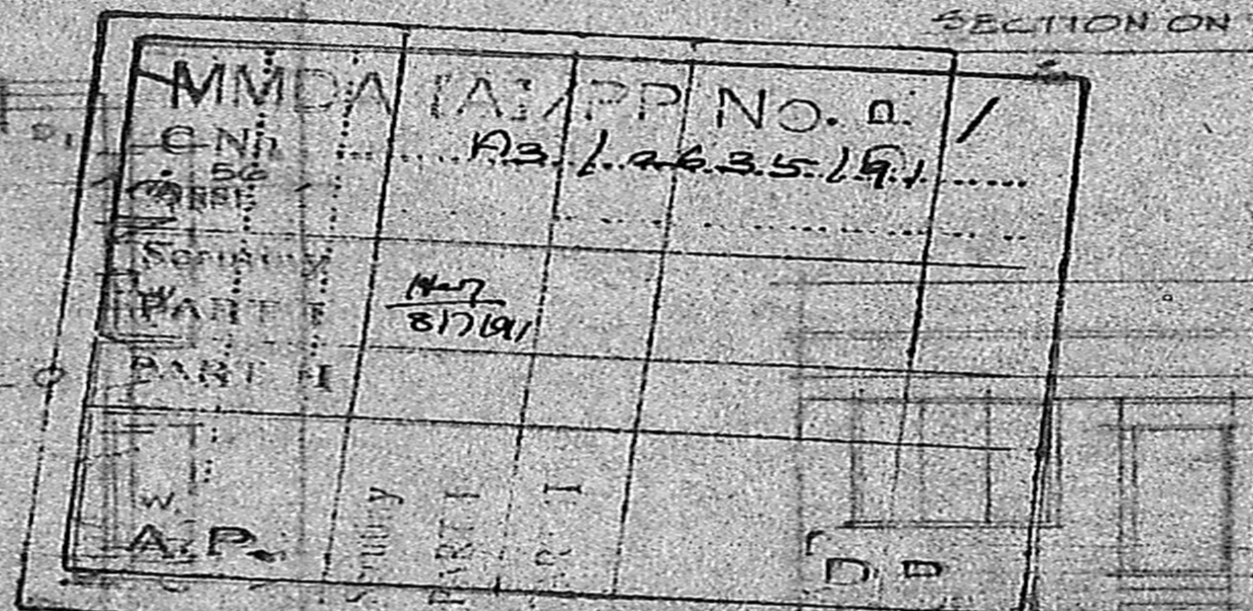

FRONT ELEVATION

JOINERY

D	DOOR	3'3"	6'0"
D1	"	3'0"	6'0"
D2	"	2'6"	6'0"
W1	WINDOW	6'0"	4'6"
V1	VENTILATOR	3'0"	2'0"
REF	REF.		
	ROD WORK.		
	ROAD		
	BOUNDARY		

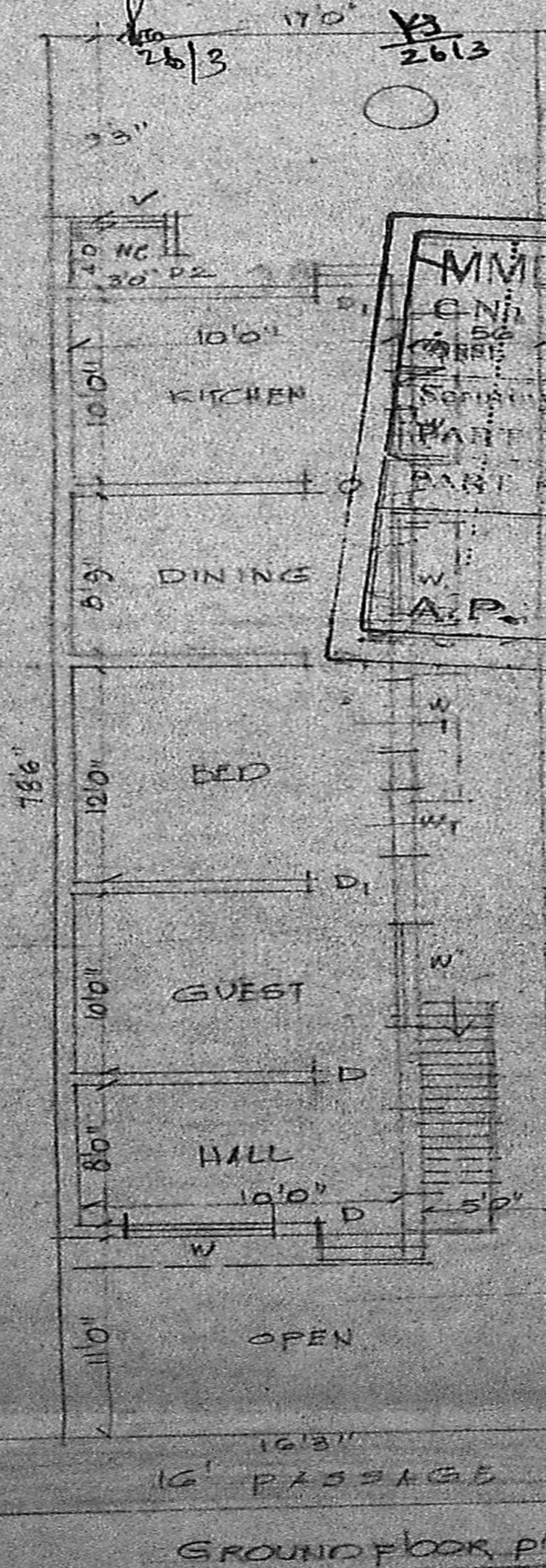

GROUND FLOOR PLAN

OWNER
(D. Jeeva)

T. SUBRAMANIAM
Civil Engineering
Licenced Surveyor No. 221
CORPORATION OF CHENNAI
15, Bandyam 1st Street,
MADRAS-600 012